

Viola

Felix Mendelssohn Bartholdy

Sinfonia VII d-moll

Sinfonia VII d-moll

Viola

Felix Mendelssohn Bartholdy

Allegro

6

12

17

23

27

32

37

42

48

f *p* *f* *p* *f* *p* *f* *ff* *p* *div.* *pizz.* *unis. arco* *tr*

Viola

119

124

129

134

139

145

150

154

162

168

173

180

186

191

195

200

205

211

216

220

15

22

34

44

54

62

71

82

92

100

107

113

pp

p

pp

f

p

f

p

f

p

f

p

Viola

122

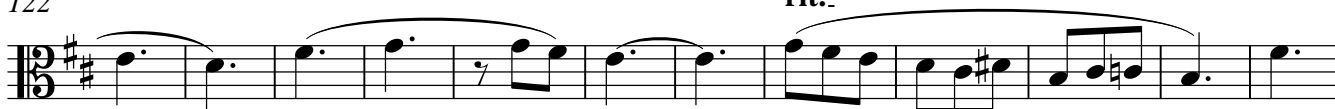

134

Menuetto

9

17

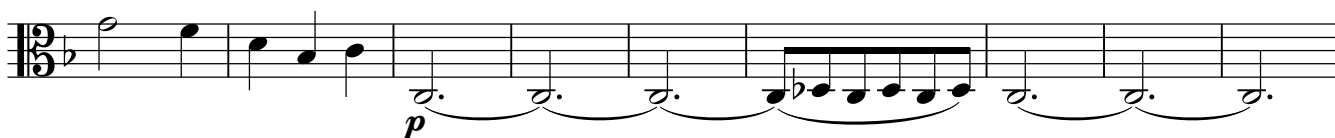

26

34

40

47

55

59

Viola

65

71

Trio

4

85

91

97

104

114

124

131

Viola

Allegro molto

8

f *p*

13

18

cresc.

26

ff

32

40

48

54

p

60

f

65

65

f

134

140

146

152

158

163

169

176

181

184

188

193

198

203

209

214

220

226

mf

232

236

10

p

ff

249

252

256

f

crescendo

ff

260

ff

264

268
